

**\*Notes:**  
 - Internal layouts, roof plant layouts and fit out to be confirmed by tenants  
 - Occupancy levels to be confirmed with tenants and to be in line with Building Regulations regarding Fire Escape capacity

**Key**  
 ↗ +0.00 m AOD denotes proposed spot level dimension  
 ↘ +0.00 m AOD denotes existing spot level dimension

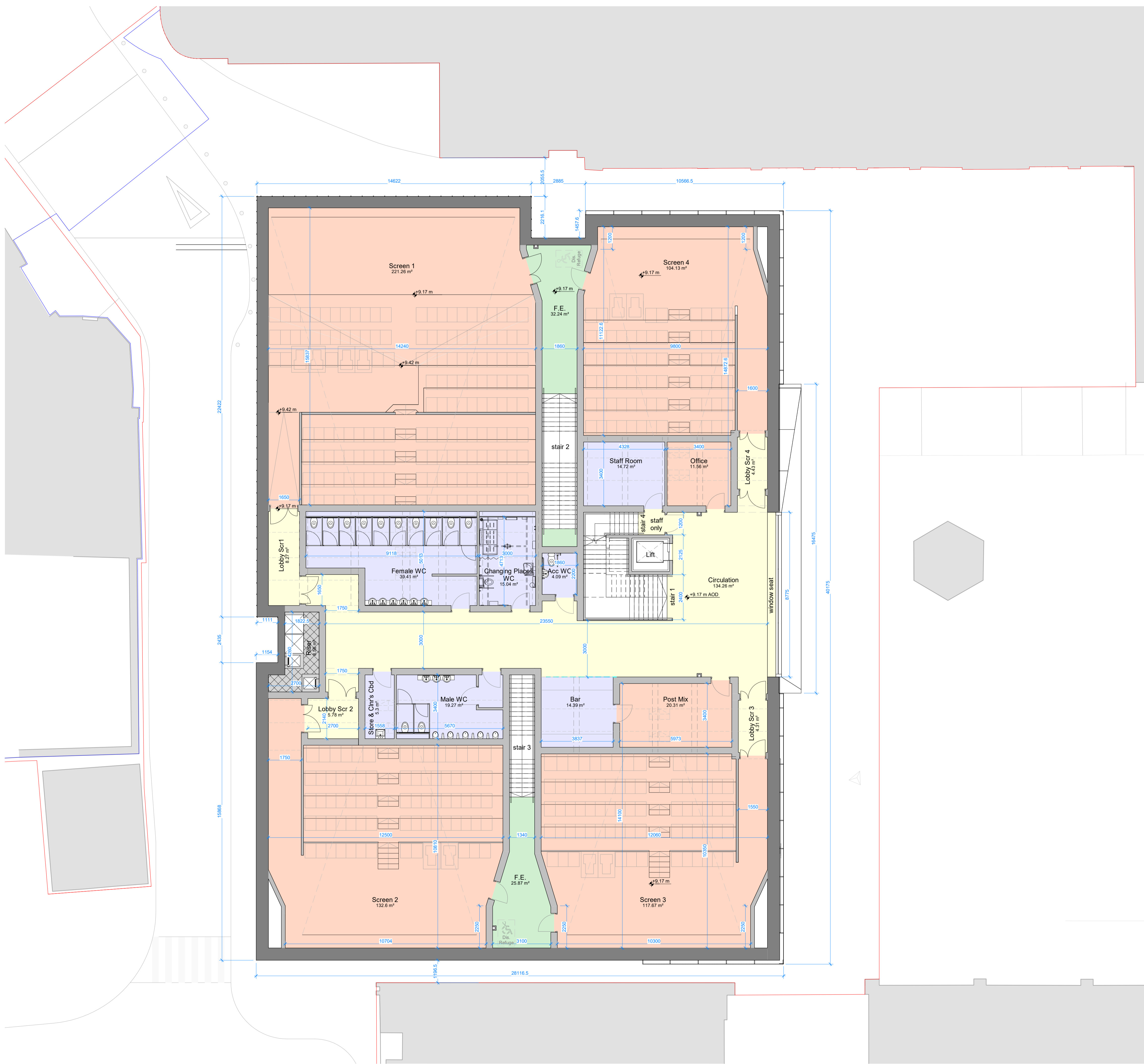
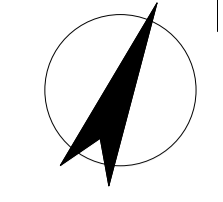

| REV | DATE     | COMMENT  | AUTH/CHKD |
|-----|----------|--|-----------|
| P10 | 26/05/22 | Structural model inserted, scheme revisions to incorporate Client comments. Issued for Client review and approval leading to Planning Application issue  | CC/AL     |
| P9  | 07/10/21 | Changing Places room added, staff room, office and store rooms amended to suit, all to tenant requirements   | CC        |
| P8  | 04/10/21 | Seating layouts and statia amended to tenant comments and at Client request  | CC        |
| P7  | 18/10/19 | Pre-application Issue  | CC/AL     |
| P6  | 05/07/19 | Lobby areas and seating layouts in screens 2 and 3 amended to allow for reduced headroom clearances below - numbers updated accordingly, overhead beams' boxings shown in dashed lines for information | CC        |
| P5  | 11/06/19 | Seating layouts & undercroft areas amended to suit tenant requirements   | MO/CC     |

|  |                           |  |
|--|---------------------------|--|
| <b>PROJECT TITLE</b>   |                           | Newton Abbot Cinema                      |
| <b>DETAIL</b>  |                           | Proposed GA Plans – First Floor          |
| <b>DRAWING NUMBER (PROJECT-ORIGINATOR-ZONE-LEVEL-TYPE-ROLE-NUMBER)</b>   |                           | 17029NAC - LHC - 00 - 01 - DR - A - 0202 |
| <b>STATUS</b>  | <b>STATUS DESCRIPTION</b> |  |
| S2   | Stage 3                   |  |
| <b>REVISION</b>  | <b>DATE</b>               | <b>SCALE</b>                             |
| P10  | Jan '19                   | 1 : 100@A1                               |
| <b>CONTRACTORS MUST CHECK ALL DIMENSIONS ON-SITE - ONLY FIGURED DIMENSIONS ARE TO BE WORKED FROM - DISCREPANCIES MUST BE REPORTED TO THE ARCHITECT BEFORE PROCEEDING</b> |                           | <b>LHC PROJECT NUMBER</b>                |
| © THIS DRAWING IS COPYRIGHT  |                           | 17029                                    |

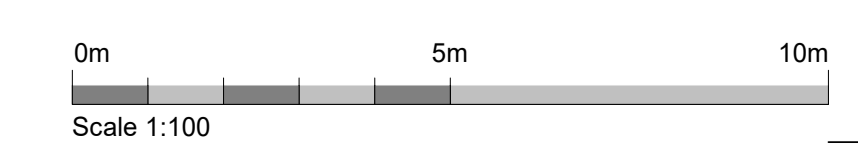

**lhc design**

EXETER 01932 444334  
 PLYMOUTH 01752 663998  
 ST AUSTELL 01892 265225  
 lhc.net